



MONTHLY MEMBERSHIP PROGRESS REPORT

District 132

Results as of: 11/30/2016

GMT: MIKLOS HORVATH

LOCATION MACEDONIA (FYROM)

GMT CA 4

| Clubs | | | | | Members | | | | |
|-----------------------|---------------|-----------|---------------|---------------|-----------------------|-----------------|-------------------------------|-----------------|---------------|
| RESULTS FOR 2016-2017 | | | | | RESULTS FOR 2016-2017 | | | | |
| QUARTER | NEW CLUB GOAL | NEW CLUBS | DROPPED CLUBS | NET GAIN/LOSS | QUARTER | NEW MEMBER GOAL | CHARTER AND NEW MEMBERS ADDED | DROPPED MEMBERS | NET GAIN/LOSS |
| JULY/AUG/SEPT | 1 | 0 | 0 | 0 | JULY/AUG/SEPT | 40 | 3 | 25 | -22 |
| OCT/NOV/DEC | 2 | 1 | 0 | 1 | OCT/NOV/DEC | 50 | 38 | 23 | 15 |
| JAN/FEB/MAR | 0 | 0 | 0 | 0 | JAN/FEB/MAR | -5 | 0 | 0 | 0 |
| APR/MAY/JUNE | 1 | 0 | 0 | 0 | APR/MAY/JUNE | 25 | 0 | 0 | 0 |

GOALS AND ACTUAL NEW CLUBS CUMULATIVE

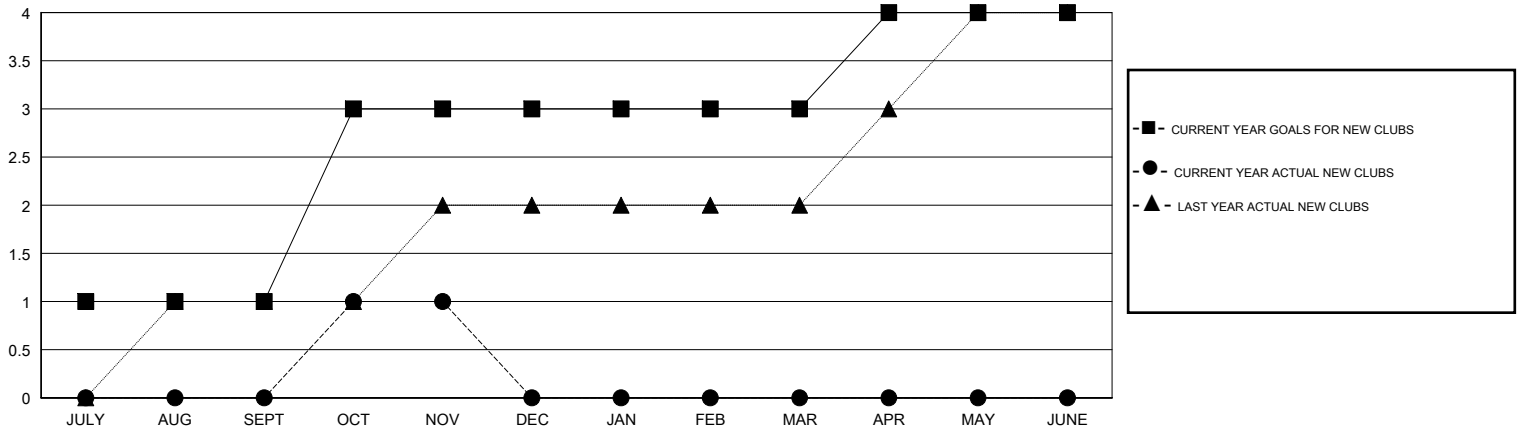

GOALS AND ACTUAL MEMBERS CUMULATIVE

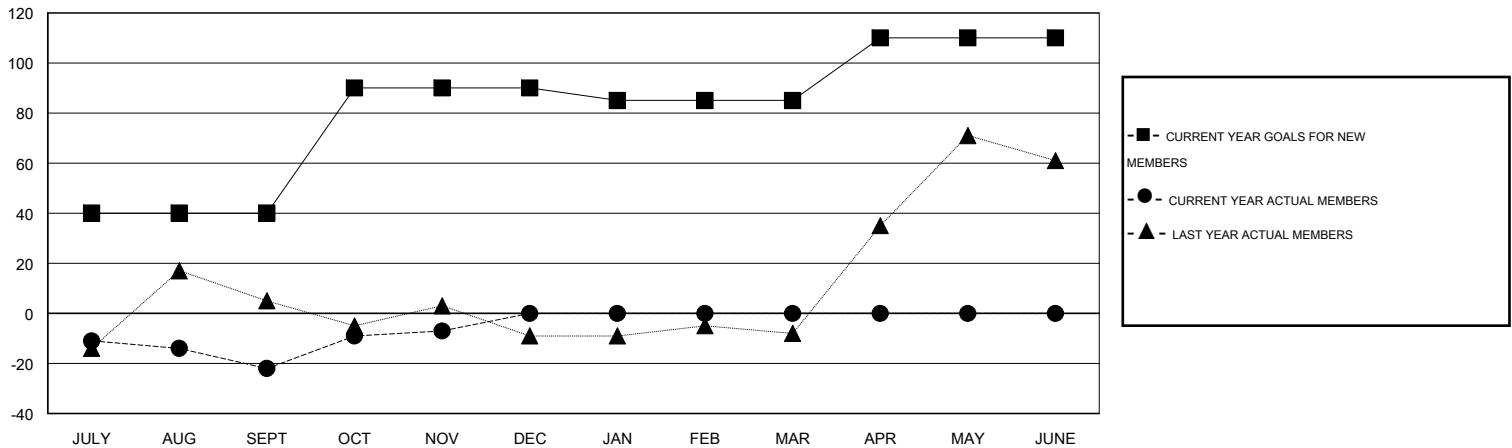

| | | | |
|------------------------|---|----------------------------|---------------------|
| DROPPED CLUBS: 0 | 12 CLUBS OF 38 ADDED 1 OR MORE NEW MEMBERS | <u>GENDER DISTRIBUTION</u> | |
| | | MALE | 470 (56.76%) |
| <u>DROPPED MEMBERS</u> | CLICK HERE FOR HEALTH ASSESSMENT DATA | FEMALE | 358 (43.24%) |
| DECEASED | | 0 | FAMILY UNIT MEMBERS |
| CLUB CANCELLED | 0 | HEAD OF HOUSEHOLD | 42 |
| OTHER | 48 | NON-HEAD OF HOUSEHOLD | 43 |
| TOTAL | 48 | | |